

2020 CENSUS - CENSUS TRACT REFERENCE MAP: Lake County, FL

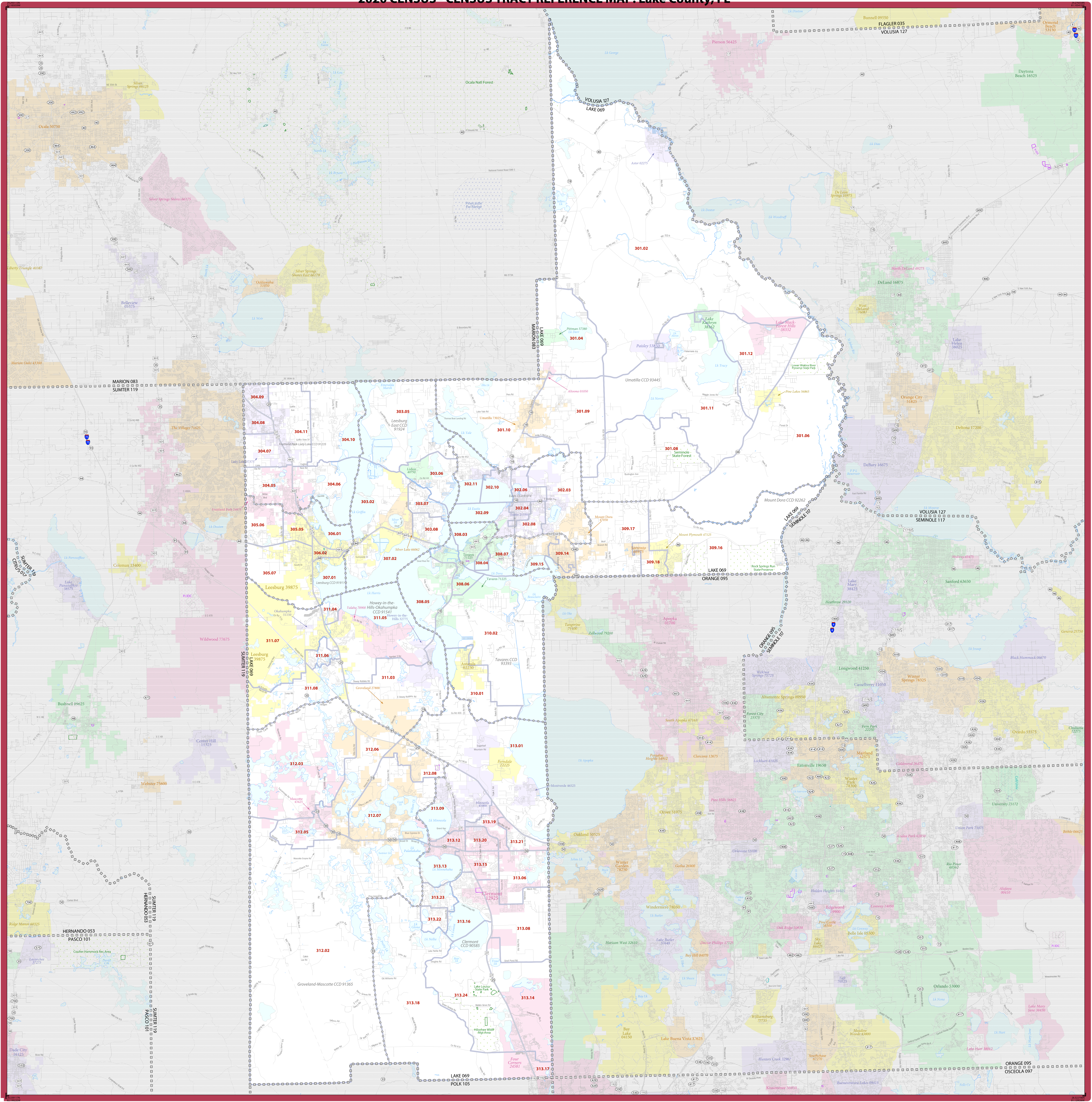

SYMBOL DESCRIPTION		SYMBOL	LABEL STYLE	SYMBOL DESCRIPTION		SYMBOL	LABEL STYLE
International	☆☆☆☆☆☆	CANADA	Davis 18100	Incorporated Place 1,2		<i>Incline Village 35100</i>	Where international, state, county, and/or MCD/CCD boundaries coincide, the map shows the boundary symbol for only the highest-ranking of these boundaries.
Federal American Indian Reservation		L'ANSIE RESVN 1880		Census Designated Place (CDP) ²			Geographic area names are followed by either their FIPS or census code.
OIE Reservation Trust Land		TI880		Census Tract ³		33.07	1. A ** following an MCD name denotes a false MCD. A * following a place name indicates that a false MCD exists with the same name and FIPS code as the place; the false MCD label is not shown.
State American Indian Reservation		Tama Resvn 9400		DESCRIPTION	SYMBOL	DESCRIPTION	2. Place label color corresponds to the place fill color.
Alaska Native Regional Corporation		NANA ANRC 52120		Water Body		Place	3. Census tracts are identified by an up to four-digit integer number and may have an optional two-digit suffix for example 23 or 1457.02. The census tract codes consist of six digits with an implied decimal between the fourth and fifth digits corresponding to the basic census tract number, but with leading zeros, and trailing zeros for census tracts without a suffix. The tract number examples above would have codes of 002300 and 145702, respectively.
State (or statistically equivalent entity)		NEW YORK 36		College or University		College or University	
County (or statistically equivalent entity)		ERIC 029		Other Road		Other Road	
Minor Civil Division (MCD) ¹		Bristol town 07485		4WD Trail, Stairway, or Walkway of Ferry		4WD Trail, Stairway, or Walkway of Ferry	
Census County Division (CCD), Census Subarea (CSA), or Unincorporated Territory (UT)		Hanna CCD 91650		Military		Military	
Consolidated City		MILLFORD 47500		Prison or Juvenile Detention Center		Prison or Juvenile Detention Center	
				Navigable Boundary or Feature Not Elsewhere Classified		Navigable Boundary or Feature Not Elsewhere Classified	
				Natural or State Park, Forest, or Recreation Area		Natural or State Park, Forest, or Recreation Area	
				Outside Subject Area		Outside Subject Area	
							Inset Area

Due to space limitations, some road names, along with other feature and geography names on the map, may not be shown.

All legal boundaries and names are as of January 1, 2020. The boundaries shown on this map are for Census Bureau statistical data collection and tabulation purposes only; their depiction and designation for statistical purposes does not constitute a determination of jurisdictional authority or rights of ownership or entitlement.

Geographic Vintage: 2020 Census Reference Date: January 1, 2020
 Data Source: U.S. Census Bureau's MAJ/TIGER database (TAR20)
 Map Created by: Geography Division, January 06, 2021

U.S. DEPARTMENT OF COMMERCE U.S. Census Bureau

Projection: Albers Equal Area Conic
 Datum: NAD 83
 Spheroid: GRS 80
 1st Standard Parallel: 22 39 46
 2nd Standard Parallel: 29 53 54
 Central Meridian: -83 48 15
 Latitude of Projection Origin: 24 23 45
 False Easting: 0
 False Northing: 0

Scale: 1:111,936

Sheet 1 of 1 PARENT sheets
 Total Sheets: 1 (Index 0; Parent 1; Inset 0)
 NAME: Lake County (069)
 ENTITY TYPE: County or statistically equivalent entity
 ST: Florida (12)

2020 CENSUS TRACT REF MAP (PARENT)
 Sheet ID: 249612060001